

Sump Pump Program Public Informational Meeting



AUSTIN, MN
April 17, 2018
5:30 PM
City Hall – Council Chambers

GROWING TOGETHER

whks

Meeting Objectives



- **What is Infiltration and Inflow?**
- **Why are we doing this program?**
- **Discuss program approach and details**
- **Frequently asked questions**

What is I/I? Inflow and Infiltration

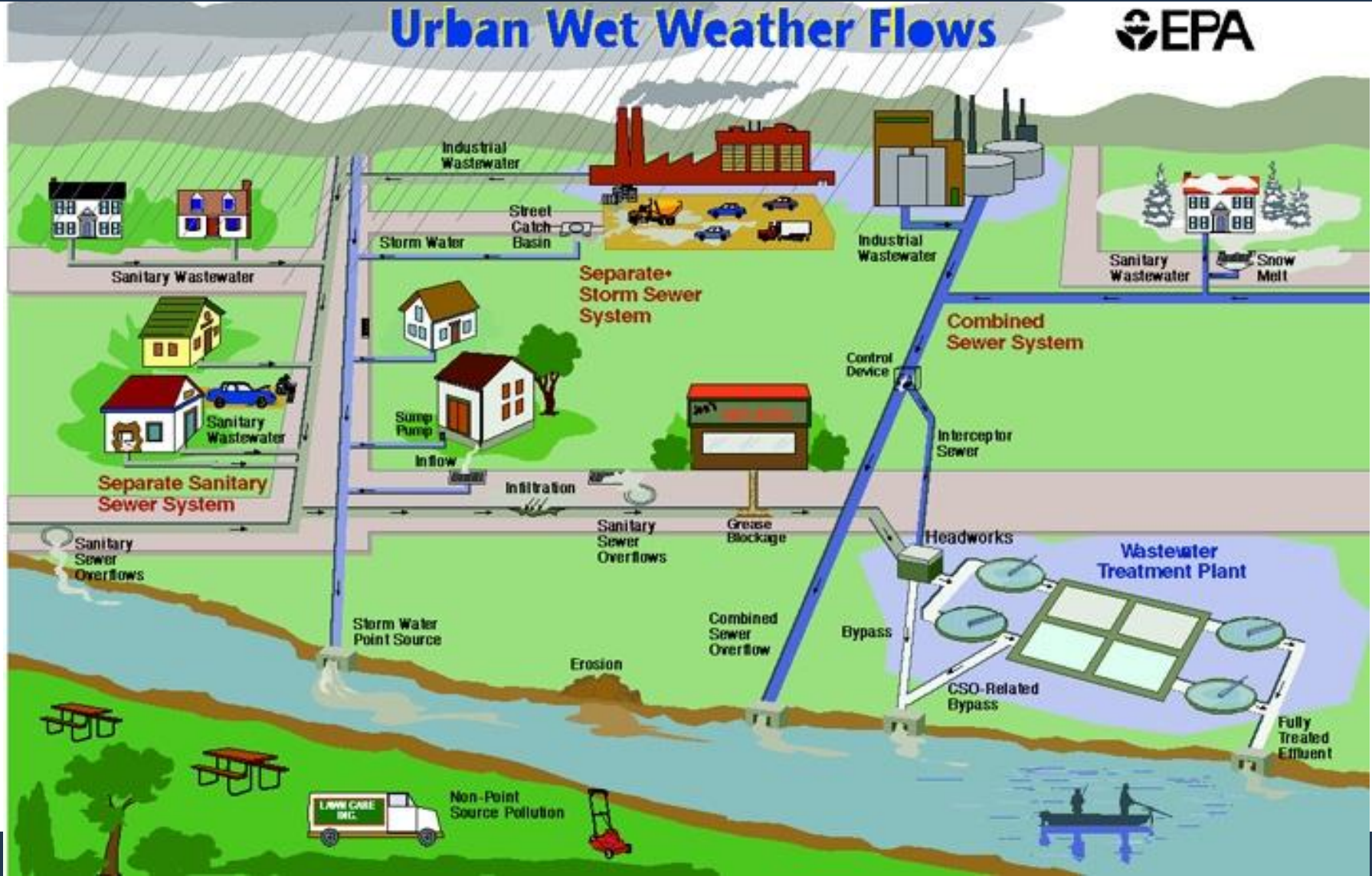

Some Sources of I/I

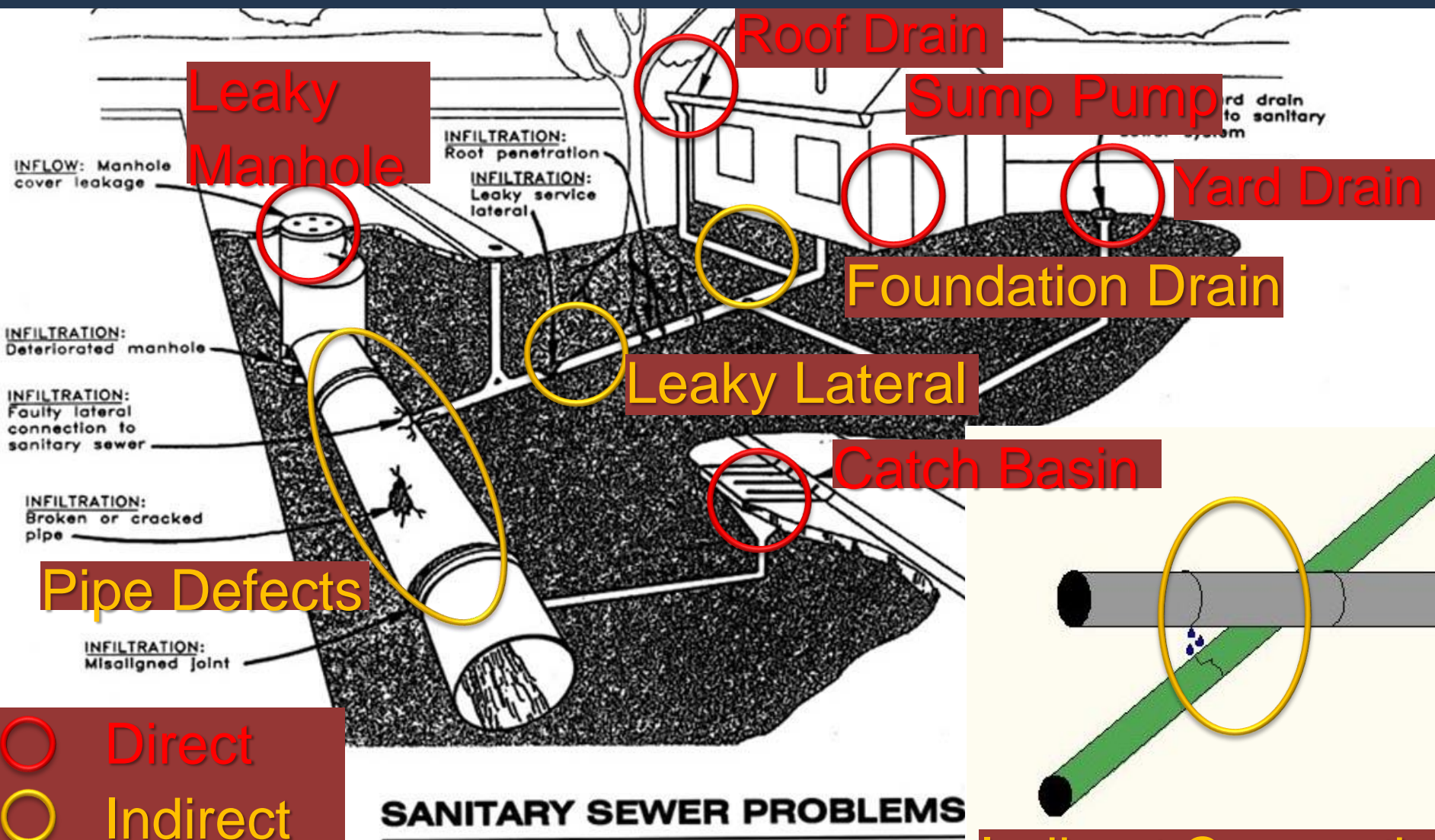

SANITARY SEWER PROBLEMS

Indirect Connection

I/I in Austin



Austin System Description:

Average Dry Weather (ADW) flow (MGD): 2.6

Average Wet Weather (AWW) flow (MGD): 6.3

Peak Instantaneous Wet Weather (PIWW) flow (MGD): 19.8 **760% average**

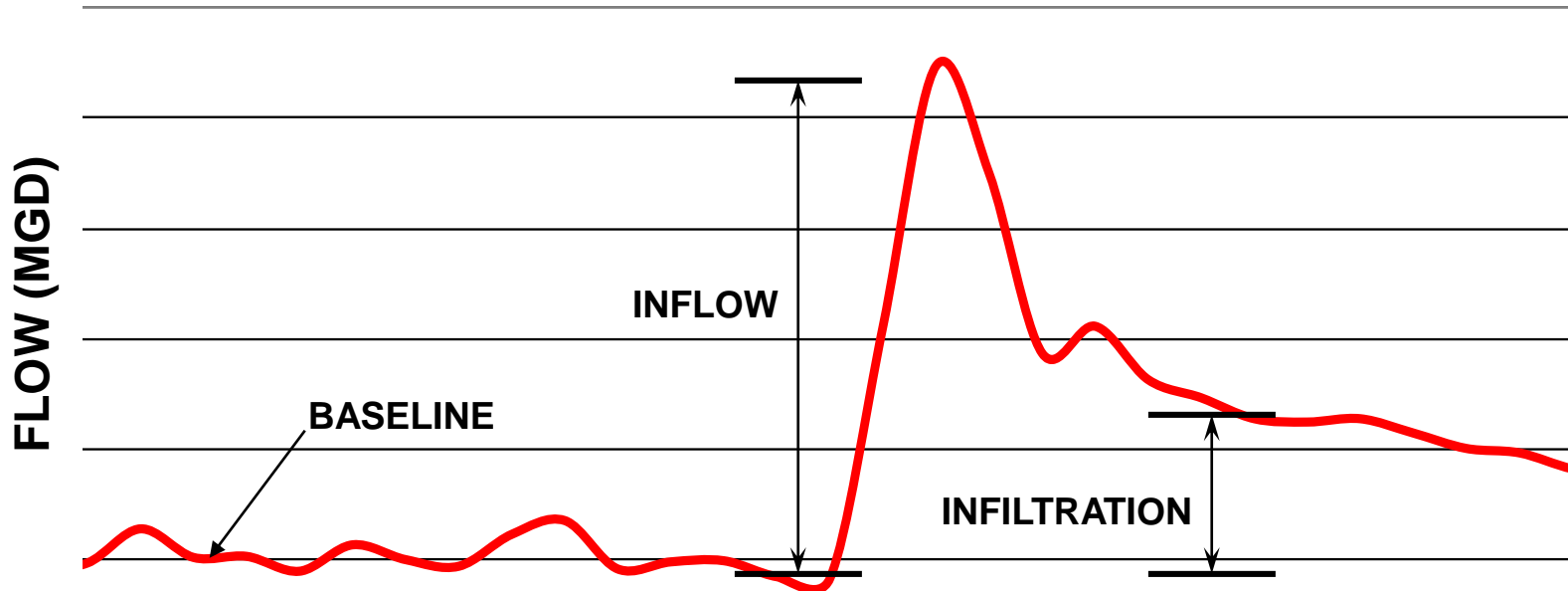
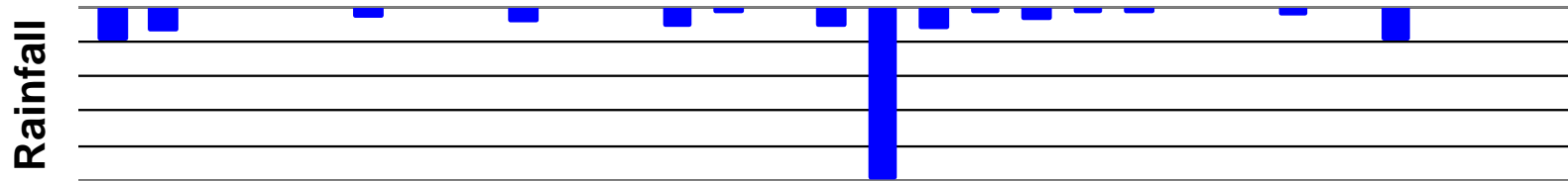

Consequences of Excessive I/I



Low customer satisfaction
Costs greater than needed
Potential health risks
Property damage
Regulatory actions

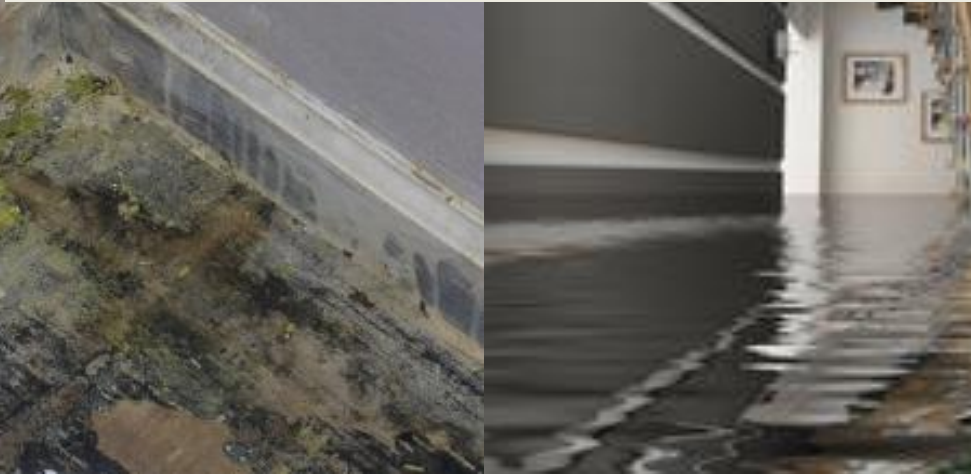
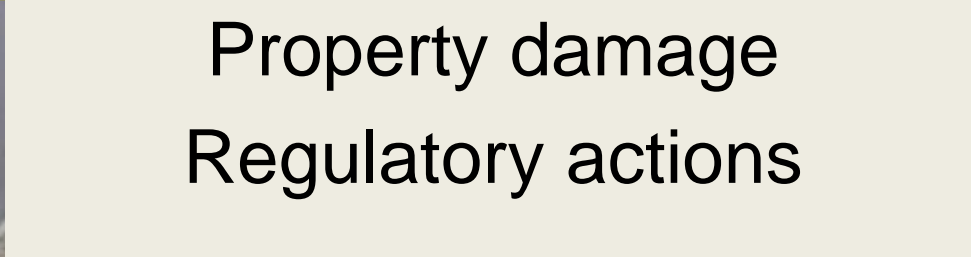
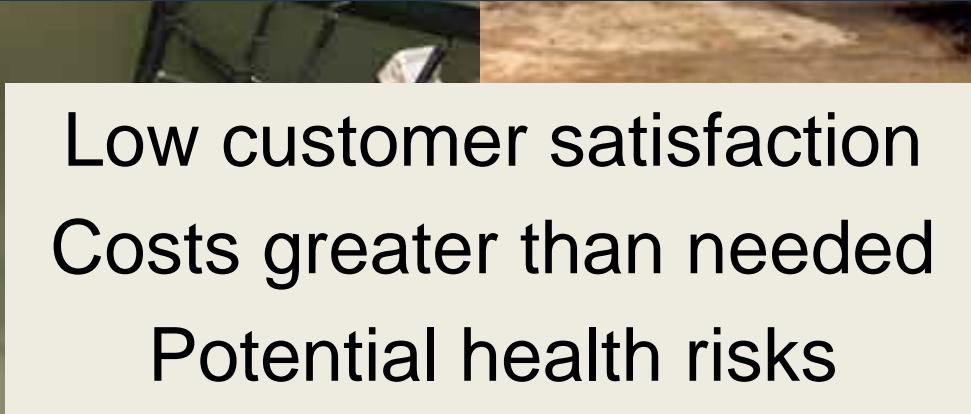



I/I's Effects on Austin

- **Lift Station Upgrades**
- **Sewer Rate Increases**
- **Sanitary Sewer Overflows**
- **Extra Costs for WWTP Upgrades**

Why are we doing this program?



- Sump pump programs are typically the **MOST** cost effective method to reduce I/I in the system.
- Removing I/I from the sanitary sewer:
 - **Saves Money**: Reduces future rate increases
 - **It's the Neighborly thing to do**: Reduces potential for backups & property damage

Example Flow Removal & Cost Public Sector vs. Private Sector

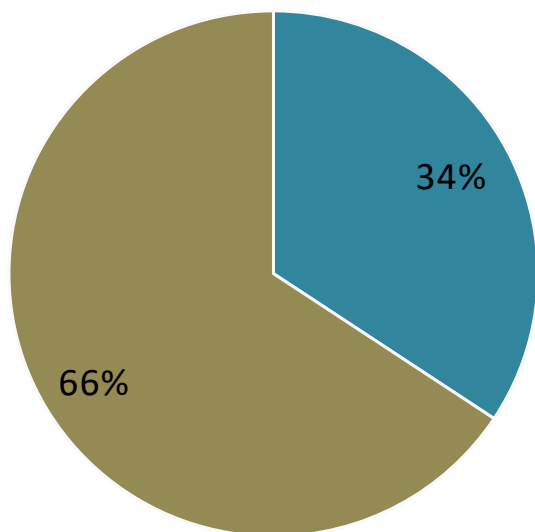

■ Private ■ Public

Sources of I/I

vs.

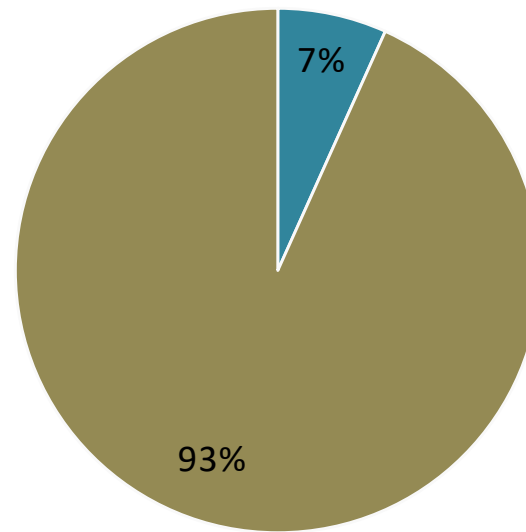

■ Private ■ Public

Cost to Remove I/I

Example from Kutzky/Slatterly Pilot I/I Study, Rochester MN 2008
National averages range from 50/50 - 75/25





Why a Sump Pump Program?

- **A few sump pumps can make a big difference**
 - **Typical sump pump 20-100 gpm a piece**
 - **Typical 8” sewer capacity 350 gpm.**
 - **As few as FOUR pumps can take up the pipe capacity and cause a backup in the neighborhood.**

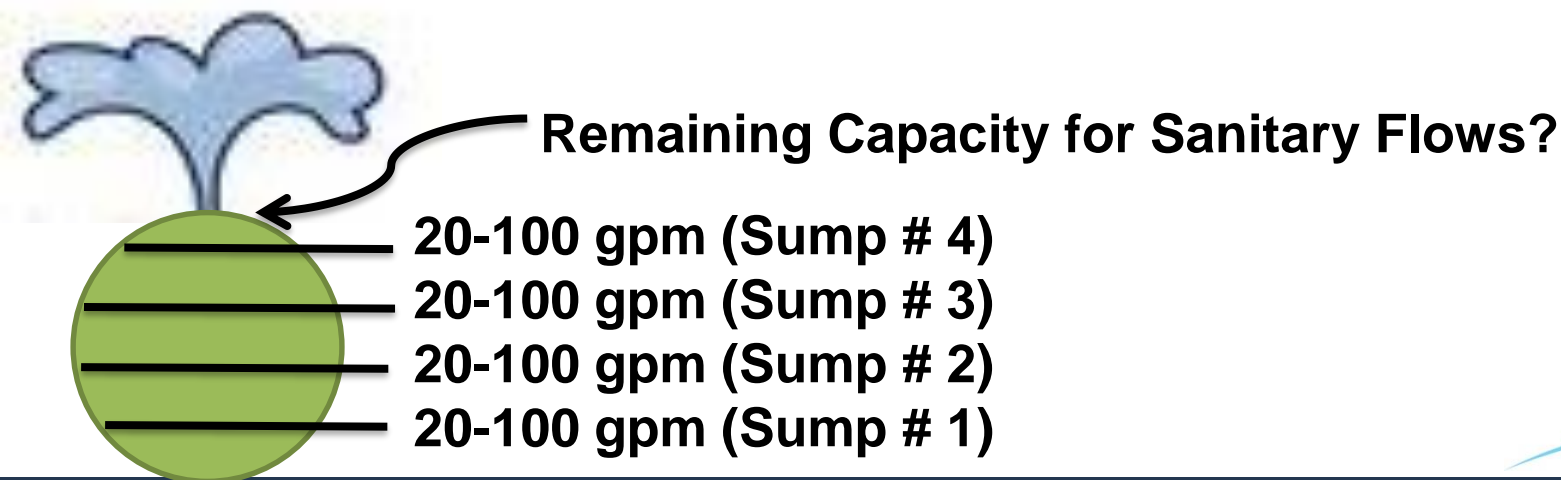

Sump Pump Program Approach



- **Ordinance Modification**
- **Public Info**
- **Public Meetings**
- **Scheduling**
- **Inspections**

Key Aspects to Ordinance Revision



- **Chapter 3 of Austin Code of Ordinances prohibited clear water connections before Amendment**
- **Amended Ordinance allows City to verify compliance.**

Key Aspects :

- Sump pumps, beaver drains, footing drains, defective laterals, etc are prohibited from discharging to sanitary sewer
- Rigid discharge piping, no valves or flex hose
- Sump pits must have pumps
- City, City's representative, or private plumber inspects
- 30 days to inspect, 90 days to correct deficiencies
- City can issue \$100/month surcharge for violations or no inspection



Public Info



Austin Sump Inspection

home program information FAQs notices inspection map contact

schedule inspection

SUMP PUMP INSPECTION PROGRAM

Updated 4/11/2018

Received a Letter? [Click Here](#) to Schedule an Inspection

Have a Question? Please call toll free 844-630-0878.

** NEWS **

A Public Informational Meeting was held on Tuesday April 17th 5:30 pm at Austin City Hall in the Council Chambers.

Meeting discussed the scheduling of inspections, length of inspection, proper sump pump connection and other miscellaneous items.

Why is this important?

The City of Austin is starting a mandatory sump pump inspection program. To complete the program the City is divided into six areas: Northwest, Southeast, Northwest (divided into two areas) and Southwest (divided into two areas). In 2018, Southeastern Austin- generally south of

Information available in print and on the web at

- www.AustinSump.com
- City of Austin Social Media

A successful program benefits the City by

- reducing backups,
- protecting health, and
- Controlling costs



Austin Daily Herald Article

City of Austin
500 Fourth Avenue N.E.
Austin, Minnesota 55912-3773



Sump Pump Hotline
Toll free 1-844-630-0878



April 4, 2018

To: Sump Inspection for building at

RE: Sump Pump Inspection Program

The City of Austin prohibits the discharge of clear water into the sanitary sewer system. Clear water from any roof, surface, ground, sump pump, footing tile, swimming pool, seepage collection system ("beaver system") or other natural precipitation is prohibited from discharging into the sanitary sewer.

Due to evidence of non-compliance during recent wet weather, the City will be adopting an ordinance that requires **mandatory sump pump inspections** of all buildings with sewer accounts. The mandatory sump pump inspections will verify that sump pumps, roof drains, and other clear water sources are not connected to the sanitary sewer system. The engineering firm, WHKS & Co., is coordinating this program and will serve as Project consultant.

Why is the City conducting the sump pump inspections?

- Sump pump programs are typically the MOST cost effective method to reduce clear water from the sanitary sewer collection system.
- Removing clear water from the sanitary sewer
 - Protects your investment in the public infrastructure
 - Reduces the potential for backups and property damage
 - Helps the City increase customer satisfaction
 - Helps to ensure that future residential, commercial and industrial developments can be allowed within the City
- All buildings with sewer accounts will be inspected. A typical inspection is completed in under 15 minutes.

If you are receiving this letter, your inspection will take place during 2018. Southeastern Austin—generally south of Oakland Avenue East and east of Main Street South—will be inspected in 2018. All other sectors in Austin will be inspected in following years. The southeastern area will be separated into approximately four sectors, designated by a color (red, yellow, green, and blue), to stagger inspection times throughout the year. You will be contacted by letter at a later time to inform you of your sector color and to invite you to schedule your inspection.

The City will host a **public informational meeting on Tuesday, April 17, 2018 at 5:30 pm at Austin City Hall in the Council Chambers** to discuss the scheduling of inspections, length of inspection, proper sump pump connection, and other miscellaneous items.

Your anticipated cooperation is greatly appreciated in completing this program. If you have any questions, or would like to review the Ordinance, please contact the WHKS & Co. office toll free at 1-844-630-0878.

Sincerely,

Steven J. Lang P.E. – City Engineer

Invitation
to attend
public info
meeting
and
schedule
inspection

Scheduling



- **All inspections are scheduled, no door-to-door inspections.**
- **Scheduling is fast and easy**
- **Schedule through website or telephone**
- **Residents will receive a letter when it is time for their sector to schedule inspections.**

Citywide Sectors



**Exhibit B:
Proposed Project Area:
Sanitary Sewer I/I Implementation
Southeast Sector**

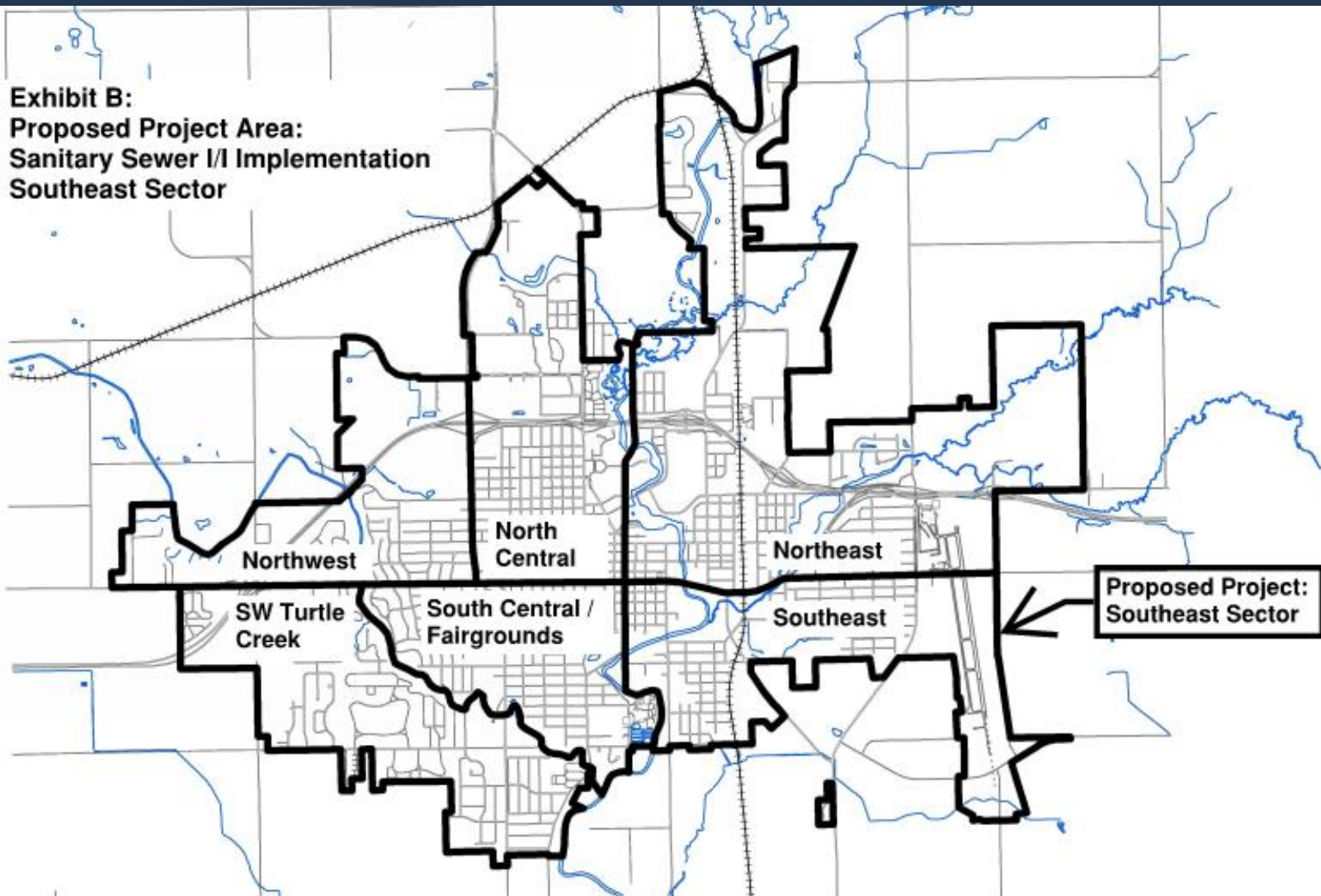

SE Inspection Sectors

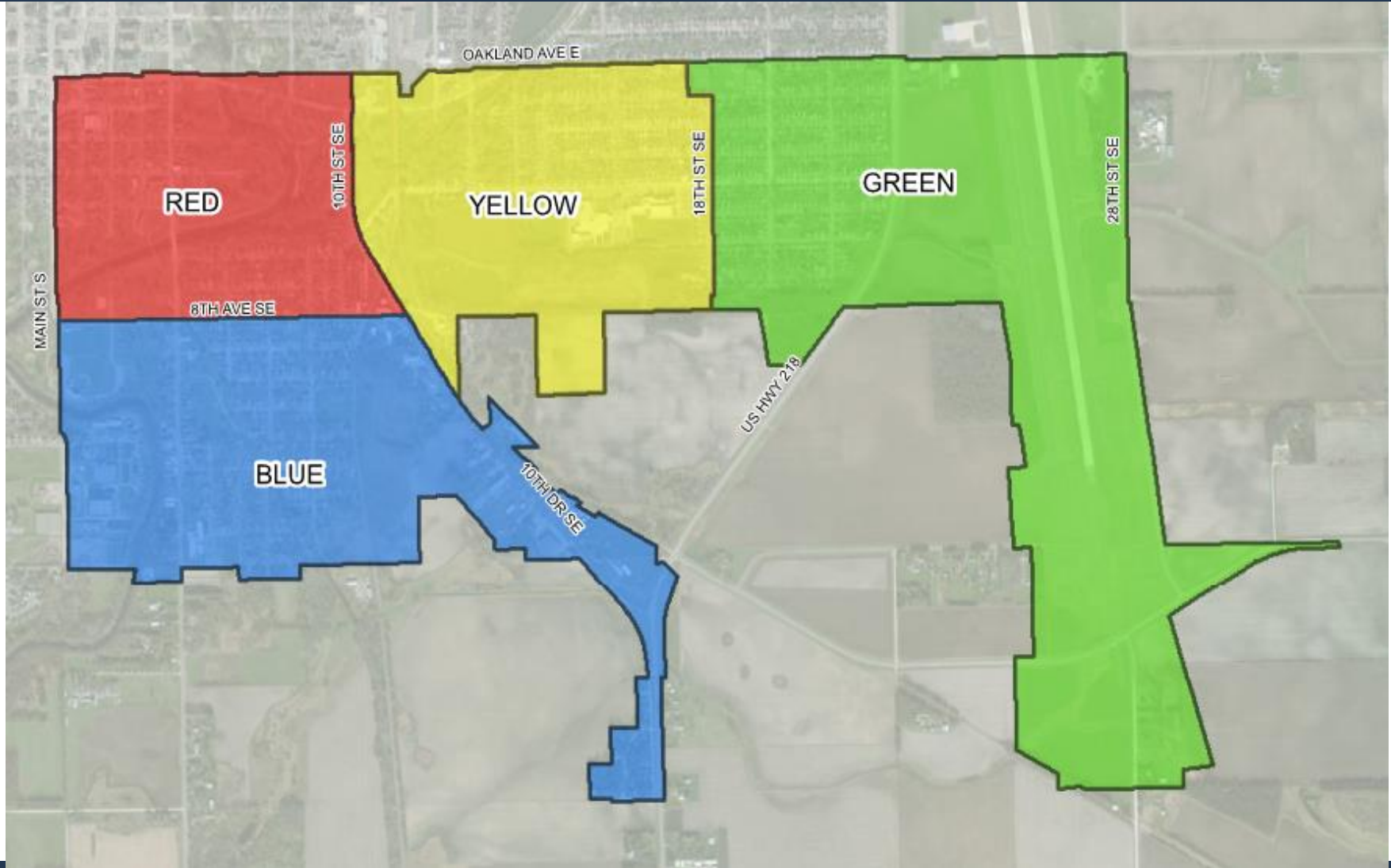



Scheduling and Info Website

AustinSump.com

Austin MN Sump Pump x + v

← → ↻ 🏠 🔒 https://austinsump.com/ 📖 ☆ ☆ 🖋️ 🗑️ ⋮



Austin Sump Inspection

home program information FAQs notices inspection map contact **schedule inspection**

SUMP PUMP INSPECTION PROGRAM

Updated 4/11/2018

Received a Letter? [Click Here](#) to Schedule an Inspection

Have a Question? Please call toll free 844-630-0878.

Why is this important?

The City of Austin is starting a mandatory sump pump inspection program. To complete the program the City is divided in to six areas: Northwest, Southeast, Northwest (divided into two

**** NEWS ****

A Public Informational Meeting was held on **Tuesday April 17th 5:30 pm** at Austin City Hall in the Council Chambers.

Meeting discussed the scheduling of inspections, length of inspection, proper sump pump connection and other miscellaneous items.



Scheduling and Info Website

AustinSump.com



Scheduling Calendar

			1	2	3	4	<h3>April 22</h3> <p>Click the time below to schedule.</p> <ul style="list-style-type: none">7:15am - 7:30am7:30am - 7:45am9:15am - 9:30am9:45am - 10:00am10:30am - 10:45am11:00am - 11:15am11:15am - 11:30am11:30am - 11:45am11:45am - 12:00pm12:00pm - 12:15pm12:15pm - 12:30pm12:45pm - 1:00pm2:00pm - 2:15pm2:15pm - 2:30pm2:30pm - 2:45pm2:45pm - 3:00pm3:00pm - 3:15pm3:15pm - 3:30pm3:30pm - 3:45pm3:45pm - 4:00pm5:00pm - 5:15pm5:15pm - 5:30pm5:45pm - 6:00pm6:00pm - 6:15pm
5	6	7	8	9	10	11	
12	13	14	15	16	17	18	
19	20	21	22	23	24	25	



Scheduling and Info Website

AustinSump.com

Resident Welcome Screen

Schedule Inspection

You have an inspection appointment scheduled for April 21, 8:00 AM

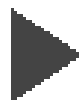

[Schedule Inspection](#)

Select a time for an inspection.



[Edit Notes](#)

Provide special instructions for inspectors or other information about your property.



Scheduling and Info Website

AustinSump.com

Resident Log Out & Appointment Confirmation

You are Logged Out

Yay!

You have logged out. You have an inspection appointment scheduled for 04/21/2015 8:00 AM Thank you for participating in this program.

whks

The Inspection



- **Completed in under 15 minutes, many under 5 minutes**
- **Adult must be present**
- **Inspector looks at:**
 - **Sump pumps**
 - **Beaver drains**
 - **Roof drains**
 - **Site grading**
- **Occupant and inspector signs**
- **Notice of Violation and instructional diagrams given if needed**



Inspector Identification

AUSTIN - I/I PROGRAM INSPECTOR



Example



RYAN CAROLAN



- All inspections are scheduled
- No door-to-door
- WHKS logos on
 - Badges
 - Clothing
 - Vehicles

Installation Examples: Sump Pumps

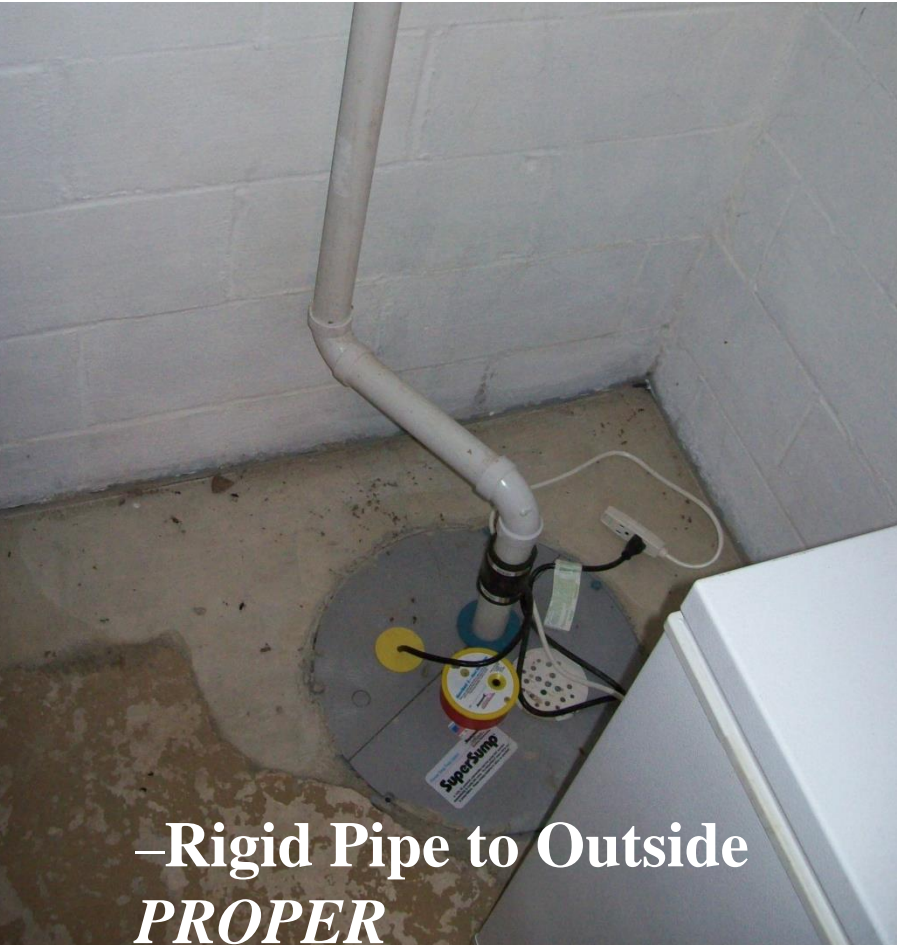

-Rigid Pipe to Outside
PROPER



-Flex Hose to Drain
IMPROPER

Installation Examples: Sump Pumps

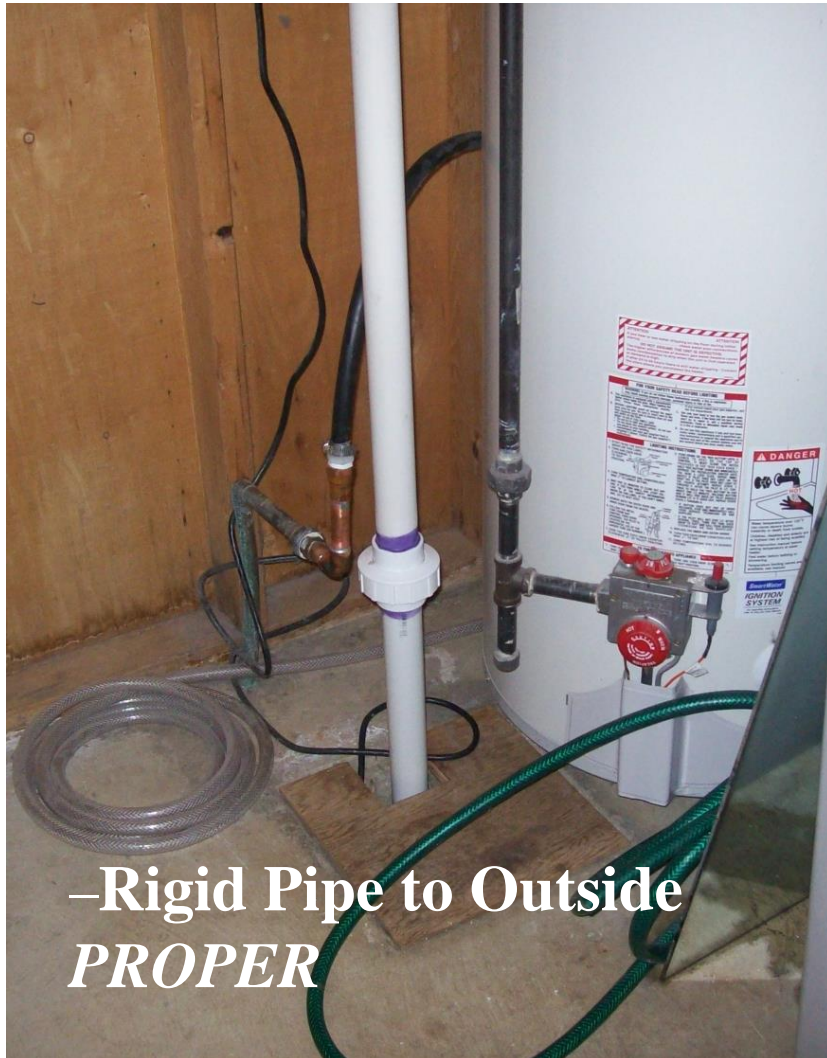

-Rigid Pipe to Outside
PROPER

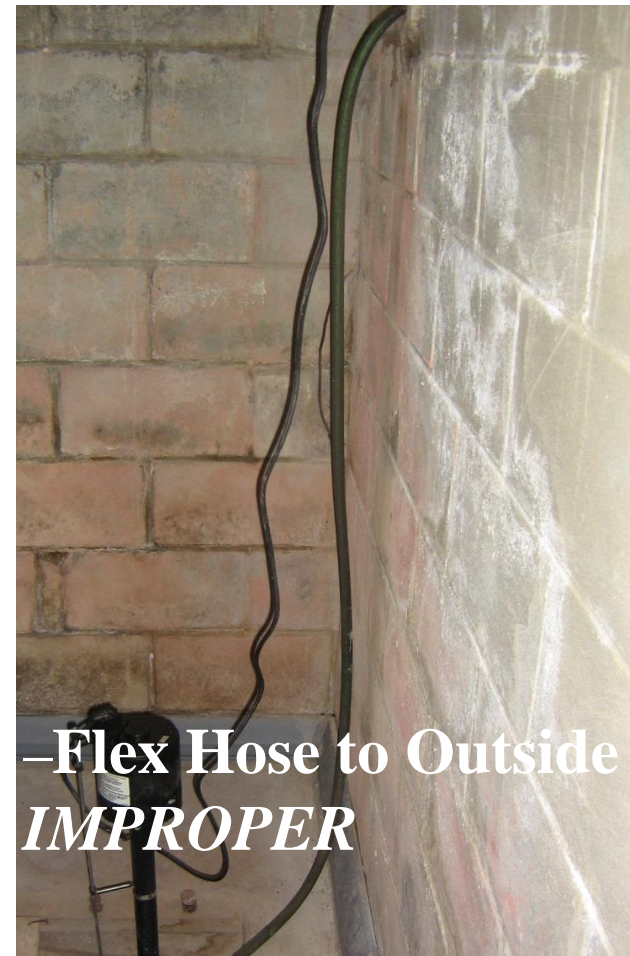

-Flex Hose to Outside
IMPROPER

Installation Examples: Beaver Drains



-Beaver Drain to Sump Pit
PROPER

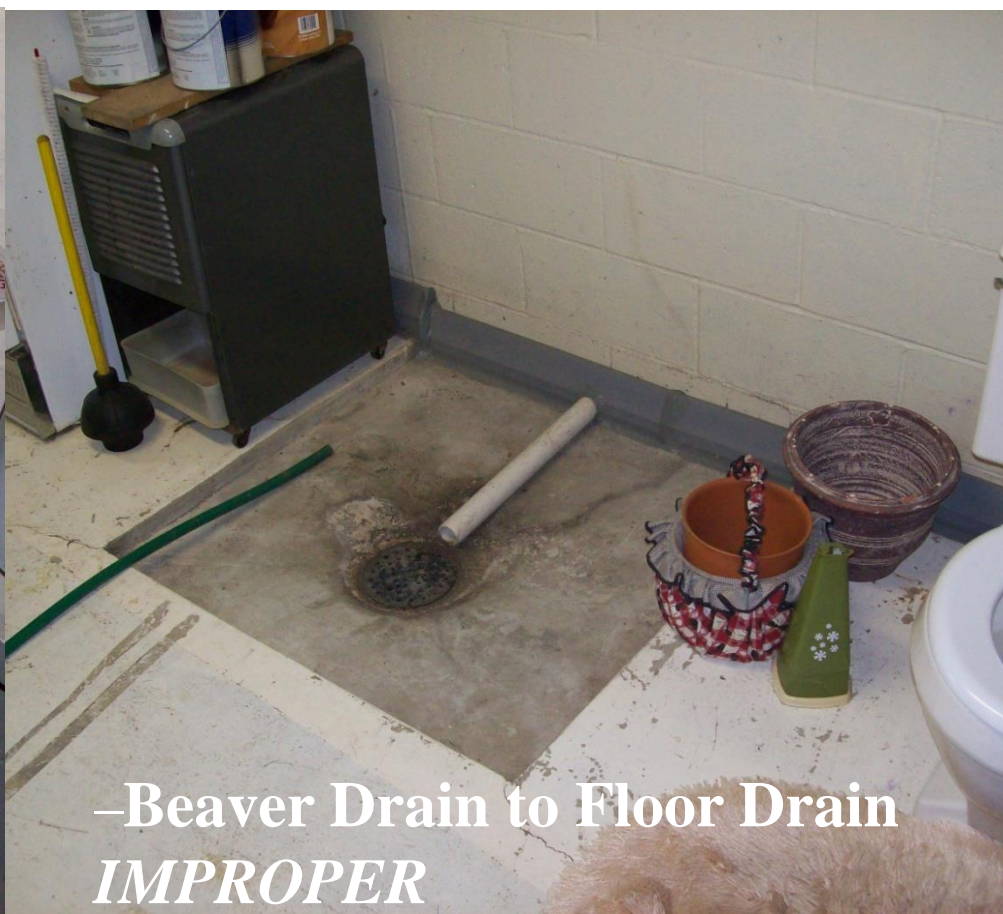

-Beaver Drain to Floor Drain
IMPROPER

Installation Examples: Beaver Drain / Tile



-Tile into Floor Drain under Cover
IMPROPER

Inspection Form



Inspector _____
 Plumbing License # _____

**City of Austin
 Sump Pump Inspection Report**

A. Initial Inspection

1. Owner and Address:
 - a. Owner Name(s): _____
 - b. Address: _____
 - c. Occupants Name (If different): _____
 - d. Owner Address (s): (If different) _____

2. Date of Initial Inspection: _____

3. Date of construction and Building Type? Building built in year _____ (ex. 1959)
 Note residential, apt., commercial, industrial: _____

4. History of backups or flooding? Note date, source, and actions taken: _____

5. Does building have:
 - a. Yes No Exterior grading sloping towards the building?
 - b. Yes No Roof drains that go into the ground?
 - c. Yes No Basement?
 - d. Yes No Seepage collection (beaver) system?
 - e. Yes No Sump pit?

6. If building has a **roof drain** that goes into the ground, which of the following apply?
 - a. It is properly constructed to discharge to open air or storm system.
 - b. It is improperly constructed to discharge into the sanitary sewer system.
 - c. Discharge location not determined.

7. If there is a **seepage collection (beaver) system**, which of the following apply?
 - a. It is properly constructed to discharge into a sump pit
 - b. It is improperly constructed to discharge into the sanitary sewer system.
 - c. Discharge location not determined.

8. If there is a **sump pit**, which of the following apply?
 - a. Pump is properly plumbed to discharge outside the basement through rigid piping.
 - b. Pump is improperly plumbed to discharge into the sanitary sewer system.
 - c. Pump has the capability of discharging into the sanitary sewer system (ex. flex hose).
 - d. There is a pit with no pump. Plumbing is checked as (a) (b) or (c) if present.
 - e. Discharge location not determined.

9. Other comments (exterior drains, uncapped cleanouts, inactive sump pit, etc): _____

10. Photos taken of Interior Sumps and Collection System, and Building Exterior? Yes No

11. If 6b, 7b, 8b or 8c was checked, a Violation Notice was given to the Occupant or Owner directing them to correct the violation by (date): _____

PASS _____ FAIL _____ City Follow-Up _____

Property Address _____ Page 2 of 2

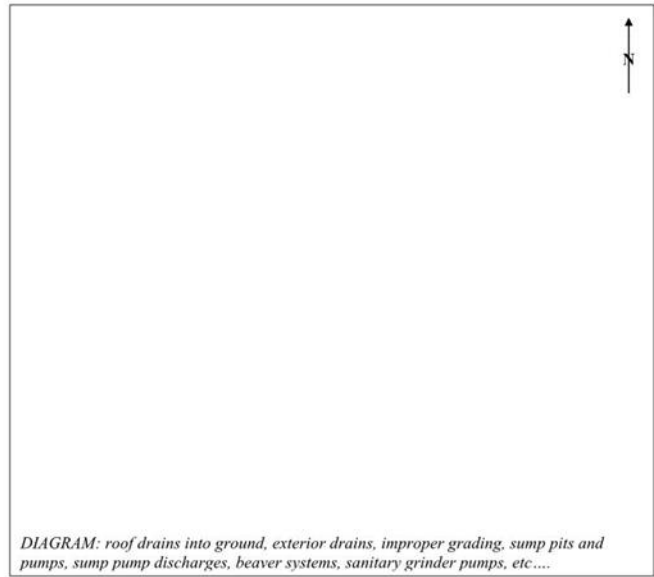

B. Subsequent Inspection

1. Date of subsequent inspection: _____
2. Inspection conducted by _____
3. Does the building now comply with the applicable Ordinance for the City of Austin?
 Yes No

I hereby verify that the City Representative has inspected the above-described sump pump and the information set forth above is true and correct to the best of my knowledge.

Occupant/Owner

Date _____

I hereby verify that the City Representative has inspected the above-described sump pump and the information set forth above is true and correct to the best of my knowledge.

City Representative
 Licensed Plumbers: sign with license #.

Date _____

Sump Pump Diagrams

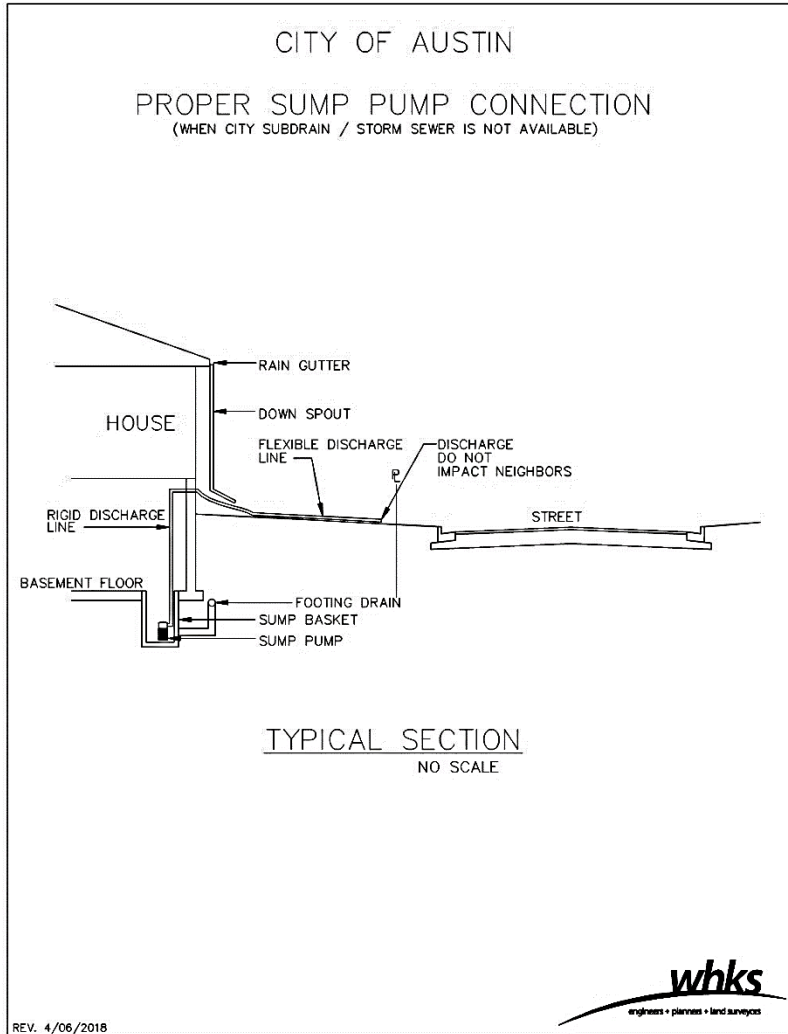
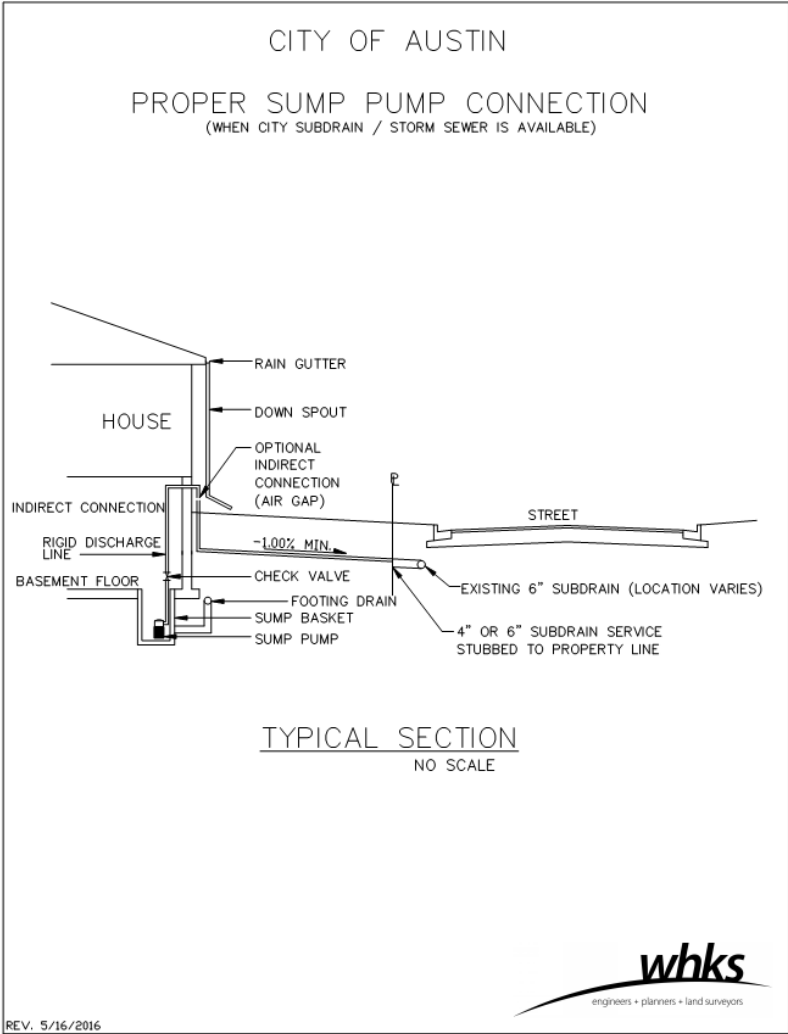

Ordinance & Inspection Timeline



Item	Date
Public Information Meeting	Apr 17, 2018
Red Sector Inspections Begin	May 2018
Yellow Sector Inspections Begin	May 2018
Green Sector Inspections Begin	June 2018
Blue Sector Inspections Begin	July 2018
All Inspections Complete	Nov 2018

Next Steps



- 1. Wait for scheduling letter to arrive.**
- 2. Then contact us by phone or login to website to schedule the appointment.**

Questions?



Contact and Project Information



- Contact/ Project information
 - Bryan Kaemingk, WHKS 507-288-3923
 - Scheduling Website: AustinSump.com
 - Call toll- free: (844) 630-0878